

SANTOSH

Deemed to be University

2.5.5 Status of automation of the Examination division, using Examination Management System (EMS) along with an approved online Examination Manual

EXAMINATION AUTOMATION ADMIT CARD GENERATION PROCESS

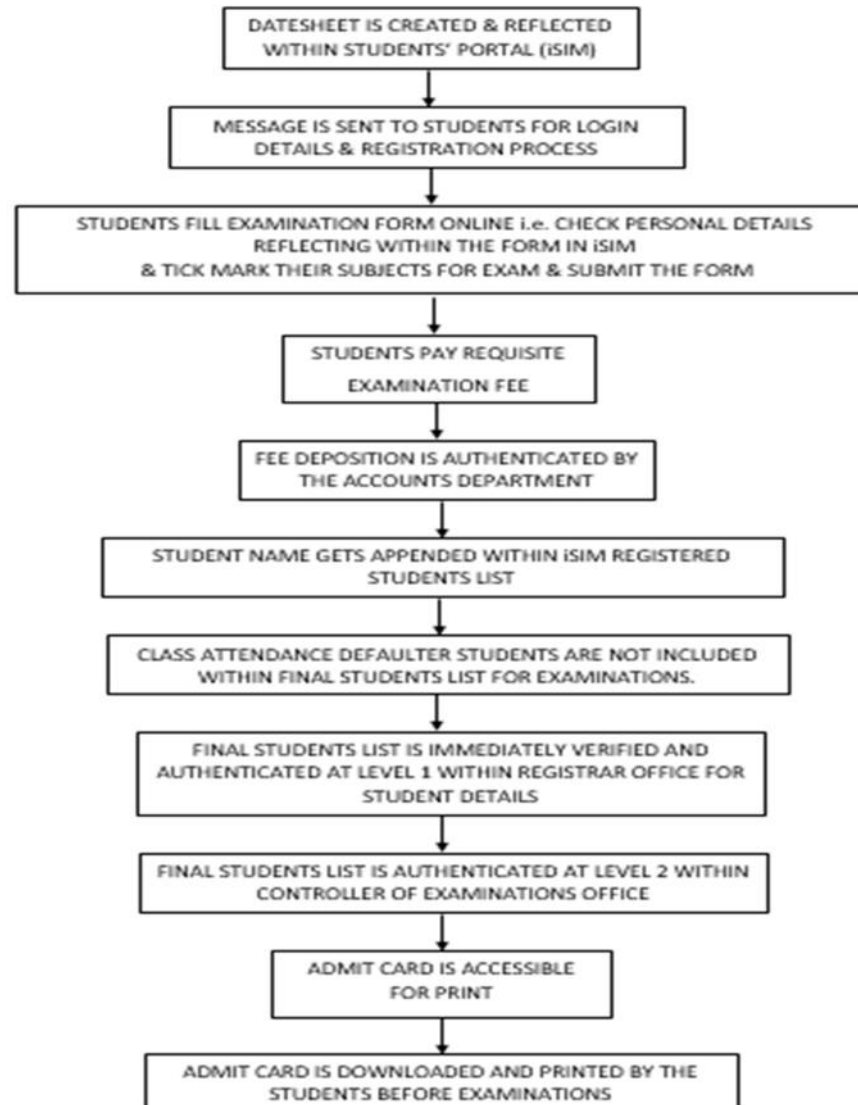

EXAMINATION REGISTRATIONS
- Standard Procedure

**EXAMINATIONS DATESHEETS
&
EXAM REGISTRATION FORMS ARE UPDATED ON
iSIM PORTAL**

**STUDENTS FILL EXAMINATIONS REGISTRATION
FORM WITHIN iSIM PORTAL**

Exam Fee Payment

EXAMINATIONS REGISTRATION PROCESS - Student iSim Portal

EXAMINATIONS REGISTRATION PROCESS - Student iSim Portal - HOME PAGE

- Attendance**: Includes a bell icon and a list icon.
- Student Details**: Includes an icon of three people.
- Assignment, Course Plan & Question Bank**: Includes a list icon.
- Links**: Includes a list icon.
- Feedback**: Includes a speech bubble icon.
- Exam Marks (View Only)**: Includes a list icon.
- Library**: Includes a list icon.
- More Links..**: Includes a list icon.
- More Links**: Includes a list icon.
- Academic Calendar**: Includes a gear icon.
- Supplementary**: Includes a list icon.
- Result**: Includes a speech bubble icon.
- Fees**: Includes a money bag icon with a Rupee symbol.
- Date Sheet**: Includes a list icon.
- Date Sheet**: Includes a list icon.
- Exam**: Includes a list icon.
- Exam**: Includes a list icon.

At the bottom left, there are two buttons: **Request/Query Box** and **Request/Query Box**. The Windows taskbar at the bottom shows the search bar, taskbar icons, and system tray information: 20°C Partly sunny, 11:27, 21-03-2023.

Student iSim Portal - Student Personal Details

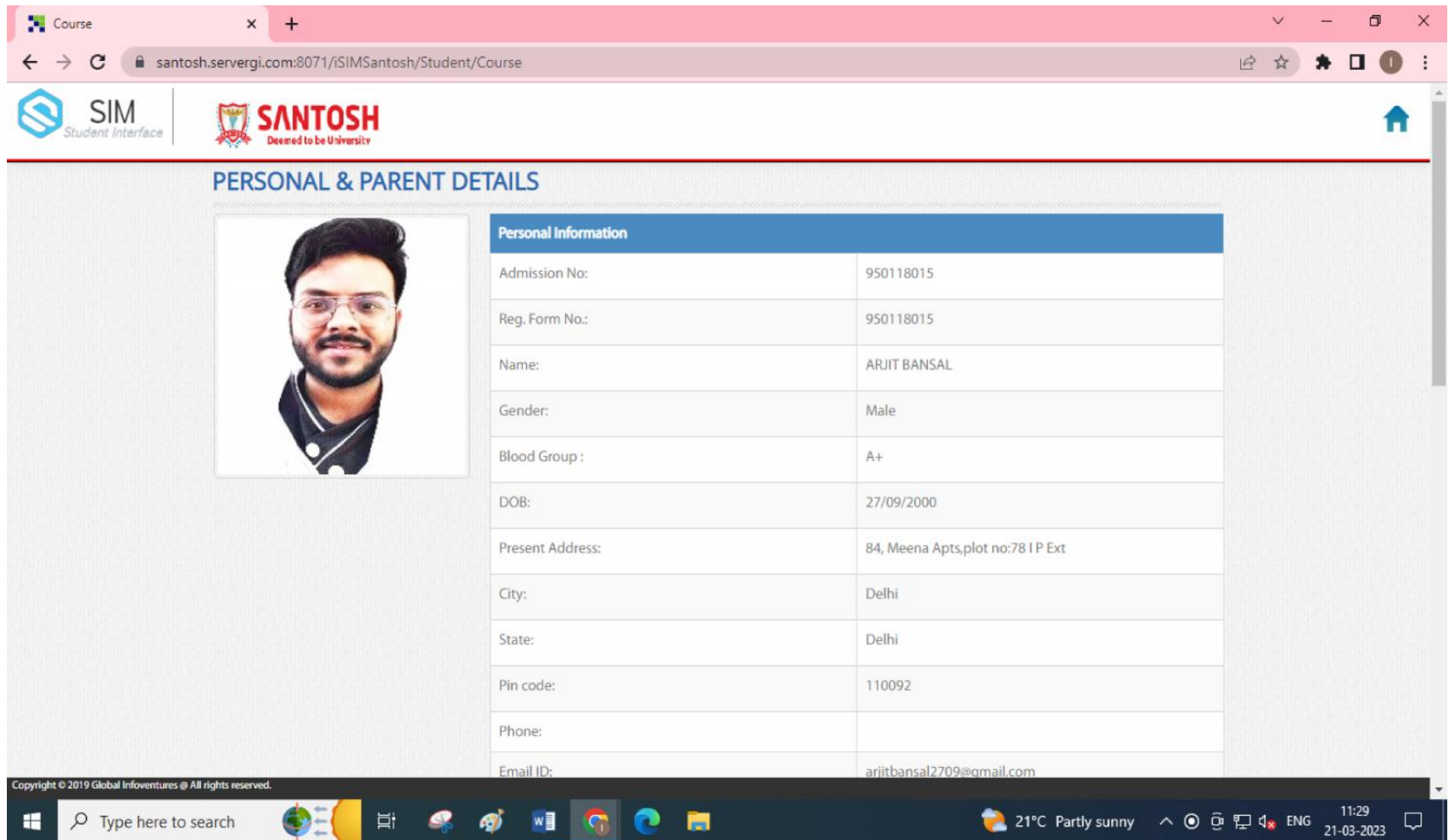

Personal Information	
Admission No:	950118015
Reg. Form No.:	950118015
Name:	ARJIT BANSAL
Gender:	Male
Blood Group :	A+
DOB:	27/09/2000
Present Address:	84, Meena Apts,plot no:78 IP Ext
City:	Delhi
State:	Delhi
Pin code:	110092
Phone:	
Email ID:	ariitbansal2709@gmail.com

Copyright © 2019 Global Infoventures @ All rights reserved.

Windows taskbar: Type here to search, 21°C Partly sunny, 11:29, 21-03-2023

Student iSim Portal - Date Sheet

https://santosh.severgi.com:807 x +

santosh.severgi.com:8071/iSIMSantosh/Student/ExamDateSheet

EXAM DATE SHEET

Exam Date Sheet JAN 2023 Regular

Student Details			
Student Name :	ARJIT BANSAL	Admission No :	950118015
Roll No :	950118015	Session :	2018
Program :	MBBS	Semester :	Year IV

Regular Re-Appear Special Paper

S.N	Subject Name	Subject Code	Subject Type	Semester	Exam Date	Exam Start Time	Exam End Time	Exam Center
1	GENERAL MEDICINE	MGM-018	Theory	Year IV	13/02/2023	10:00	13:00	Exam Hall SMC
2	GENERAL MEDICINE (INCLUDING PSYCHIATRY & DVL) PAPER - II	MGM-019	Theory	Year IV	15/02/2023	10:00	13:00	Exam Hall SMC
3	GENERAL SURGERY INCLUDING ORTHOPAEDICS	MGS-020	Theory	Year IV	17/02/2023	10:00	13:00	Exam Hall SMC

Copyright © 2019 Global Infoventures @ All rights reserved.

Type here to search

20°C Partly sunny 11:28 21-03-2023

Student iSim Portal - Exam Registration

Browser address bar: <https://santosh.severgi.com:8071/iSIMSantosh/Student/StudentExamRegistration?type=Regular>

Logos: SIM Student Interface | SANTOSH Deemed to be University

REGULAR

EXAM REGISTRATION

Your Exam's Subject Registration has been completed....!!!

Photo

College	SMC	Session	2018	Program	MBBS
Annual/Sem/Tri-Sem	Year IV	Student Name	ARJIT BANSAL	Admission No	950118015
Enroll No	950118015	DOB	27/09/2000	Category	General
Mobile	8586076750	E-Mail	arjitbansal2709@gmail.com	Gender	Male
Father Name	ANSHUMAN BANSAL	Mother Name	NIDHI BANSAL	Grand Father	
Address	84, Meena Apts,plot no:78 I P Ext/ Delhi/East Delhi/Delhi/110092				

Copyright © 2019 Global Infoventures @ All rights reserved.

Windows taskbar: Search, 20°C Partly sunny, 11:27, 21-03-2023

Student iSim Portal - Fee Information

- Browser Tab:** Feelnformation
- Address Bar:** santosh.servergi.com:8071/iSIMSantosh/Student/Feelnformation
- Page Header:**
 - SIM Student Interface** logo on the left.
 - SANTOSH Deemed to be University** logo in the center.
 - Home icon** on the right.
- Main Content Area:**
 - FEE INFORMATION** title.
 - A dropdown menu currently set to **All**.
 - Two buttons: **Ledger** and **Payment Details**.
 - The main content area below is currently blank.
- Footer:** Copyright © 2019 Global Infoventures @ All rights reserved.
- Windows Taskbar:** Shows the search bar with "Type here to search", taskbar icons for various applications, and system tray information including "ADANIPOWER +2.05%", "ENG", and the date/time "11:37 21-03-2023".

ADMIT CARDS GENERATION - Standard Procedure

Registered Students List Verified by Academic Section

Authentication Level 1 - Concerned Dean of Institution

Authentication Level 2 - Examination Cell

Admit Card Generation

Registered Students List

[Print Admit Card](#) | [Exam Registration](#) | [Search](#) | [Search Result](#)

Admission No. Student Name College Session
 Program Exam Semester Current Semester Exam Type(For Print)
 Authenticated Level 1 Authenticated Level 2 Printed Exam Type(Old/Del)
 Adm Under Registered Only

[Show](#)

No.	Student Name	Father Name	Enroll No.	Roll No.	College	Ses.	Progr.	Exam.	Current Sem.	Bal.	Re-App Bal.
1	ABHISHEK SR...	SUNIL SRIVA...	950220001	950220001	SDC	2020	BDS	Year II	Year II	602...	0
2	ADITI SHARMA	Ram Kumar S...	950220002	950220002	SDC	2020	BDS	Year II	Year II	602...	0
3	ANISHA KAPO...	Harish Kapoor	950220003	950220003	SDC	2020	BDS	Year II	Year II	602...	0
4	ANJALI	Sidarth Shan...	950220004	950220004	SDC	2020	BDS	Year II	Year II	602...	0
5	ANKITA SINGH	Rajesh Singh	950220005	950220005	SDC	2020	BDS	Year II	Year II	602...	0
6	ANSHIKA PRA...	A K Verma	950220006	950220006	SDC	2020	BDS	Year II	Year II	602...	0
7	ARJUN SHAR...	SANJAY SHAR...	950220007	950220007	SDC	2020	BDS	Year II	Year II	602...	0
8	AROOPA NAF...	NAFIS AHME...	950220008	950220008	SDC	2020	BDS	Year II	Year II	602...	0
9	ARPITA BHAT...	Amit Bhatnagar	950220009	950220009	SDC	2020	BDS	Year II	Year II	602...	0
0	ARUSHI JAIN	Ravi Kumar J...	950220010	950220010	SDC	2020	BDS	Year II	Year II	602...	0
1	ATUL SINGH	Tej Bahadur S...	950220011	950220011	SDC	2020	BDS	Year II	Year II	602...	0

Total Items: 80

Month / Year of the Examination Authentication Remark
 Semester End Exam

[Print Admit Card](#) | [Authenticate Level 1](#) | [Authenticate Level 2](#)

Authentication at Level 1

[Finance](#) [Admin](#) [Employee](#) [Fee](#) [Hostel](#) [Inventory](#) [Library](#) [Mess](#) [Student](#) [Transport](#) [Utilities](#)

Welcome COE (COE) [Logout](#) [Home](#) 88:25

Exam Preparation

[Print Admit Card](#) [Exam Registration](#) [Search](#) [Search Result](#)

Admission No. Student Name College Session
 Program Exam Semester Current Semester Exam Type(For Print)
 Authenticated Level 1 Authenticated Level 2 Printed Exam Type(Old/Del)
 Adm Under Exam Code Registered Only

[Show](#)

Exam Semest.	Current Seme.	Balance	Re-App Bal	Att Percentag.	Authenticated By Level1	Authenticated	Level1 Remark	Level
Year I	Year I	0	0	0	Yes	No	Authenticated...	
Year I	Year I	187500	0	0	Yes	No	Authenticated...	
Year I	Year I	187500	0	0	Yes	No	Authenticated...	
Year I	Year I	187500	0	0	Yes	No	Authenticated...	
Year I	Year I	187500	0	0	Yes	No	Authenticated...	
Year I	Year I	187500	0	0	Yes	No	Authenticated...	
Year I	Year I	187500	0	0	Yes	No	Authenticated...	
Year I	Year I	250000	0	0	Yes	No	Authenticated...	
Year I	Year I	187500	0	0	Yes	No	Authenticated...	
Year I	Year I	187500	0	0	Yes	No	Authenticated...	
Year I	Year I	187500	0	0	Yes	No	Authenticated...	

Total Items: 86

Month / Year of the Examination Authentication Remark
 Semester End Exam

Authentication at Level 2

Welcome COE (COE) Logout Home 83:08

Exam Preparation

Print Admit Card Exam Registration Search Search Result

Admission No. Student Name College Session
 Program Exam Semester Current Semester Exam Type(For Print)
 Authenticated Level 1 Authenticated Level 2 Printed Exam Type(Old/Del)
 Adm Under Registered Only

Show

#.	Admission No.	Student Name	Father Name	Enroll No	Roll No	College	Session	Program	Exam Semest.
13	950219014	DEEP SONIKA	SONVJIT KUMAR	950219014	950219014	SDC	2019	BDS	Year III
14	950219016	HIMANI SINGH	PREM SINGH	950219016	950219016	SDC	2019	BDS	Year III
15	950219017	JASNEET KAUR	ARVINDER SI...	950219017	950219017	SDC	2019	BDS	Year III
16	950219018	JYOTSNA	PURAN CHAND	950219018	950219018	SDC	2019	BDS	Year III
17	950219020	KRISHNA KA...	BHOLA PRAS...	950219020	950219020	SDC	2019	BDS	Year III
18	950219021	LATA BAI SOYA	KARAM PAL	950219021	950219021	SDC	2019	BDS	Year III
19	950219022	MOHD AMAA...	MOHD NASIR ...	950219022	950219022	SDC	2019	BDS	Year III
20	950219023	MUKUL SAU	HARISANKAR ...	950219023	950219023	SDC	2019	BDS	Year III
21	950219025	NEMISHA SH...	N K SHARMA	950219025	950219025	SDC	2019	BDS	Year III
22	950219026	NIKITA KUMA...	AMOD KUMAR	950219026	950219026	SDC	2019	BDS	Year III
23	950219027	NIXON KIDAN...	BENNY KIDA...	950219027	950219027	SDC	2019	BDS	Year III
24	950219028	DAWAN DAL	CATISH DAL	950219028	950219028	SDC	2019	BDS	Year III

Total Items: 49 (Selected Items: 1)

Month / Year of the Examination
 Semester End Exam

Authentication Remark

Authenticate Level 2

EXAMINATIONS ADMIT CARD FOR ELIGIBLE STUDENTS

- System Generated Admit Card

Santosh Deemed To Be University
No. 1, Santosh Nagar,
Ghaziabad, NCR Delhi-201109
+91-8128-4533550 / 4933390 / 4933353
enquiry@santosh.ac.in

Admit Card

REGISTRATION No. **020110111**

COLLEGE: **SANTOSH MEDICAL COLLEGE**

COURSE: **MBBS**

STUDENT NAME: **K R D I Y D A M S A L**

FATHER'S NAME: **K N N U M A I N P R A N S A L**

MOTHER'S NAME: **M I D H I N A M S A L**

MARITAL STATUS: Single Married Divorced Widowed

PROFESSIONAL/YEAR: Year IV Year V Year VI

ADHAR CARD NO.: **20993609075** EXAM NAME: **MSQ (REGULAR & SUPPLEMENT) UNIVERSITY EXAMINATIONS - JANUARY / FEBRUARY 2023**

EXAM CENTRE - Santosh Medical College

Sl No.	Year	Paper Code	Paper
1	Year IV	GD001-MEDICINE P	GENERAL MEDICINE P
2	Year IV	GD002-SURGERY P	GENERAL SURGERY P
3	Year IV	MG0-008	GENERAL MEDICINE PAPER - I
4	Year IV	MG0-009	GENERAL MEDICINE (INCLUDING PSYCHIATRY & DRUG PAPER - II)
5	Year IV	MG0-010	GENERAL SURGERY INCLUDING ORTHOPAEDICS PAPER - I
6	Year IV	MG0-011	GENERAL SURGERY INCLUDING HAEMATOLOGY/RENAL DISEASES & NEUROLOGY PAPER - I
7	Year IV	MG0-012	GYNASTRICALS INCLUDING SOCIAL OBSTETRICS PAPER - I
8	Year IV	MG0-013	GYNASTRICALS AND FAMILY WELFARE PAPER - II
9	Year IV	MP0-004	PEDIATRICS INCLUDING NEONATOLOGY
10	Year IV	OBSTETRICS & GYNAECOLOGY P	OBSTETRICS & GYNAECOLOGY P
11	Year IV	PEDIATRICS P	PEDIATRICS P

Important Instructions:

- Student should be seated 15 minutes before the scheduled time in Examination Hall.
- The Admit card is provisional & is subject to the eligibility conditions given in the prospectus.
- Student is prohibited from carrying any personal belongings including electronic devices, mobile phone and other reading materials. Possession of the said devices or reading material by the student shall entail cancellation from appearing the examination.
- No student would be allowed to enter the Examination Centre without University Identity Card and Admit Card.
- Student is required to produce duly attended Admit Card while entering the Examination Hall.
- Student must not write anything over the Question Paper except Registration No. at the prescribed place.
- Student should not make any mark/symbol or sign or put any other detail revealing the student identity anywhere in the answer sheet or additional answer sheet.
- Students should write the Registration No. at the prescribed place only in the answer sheet.
- Students should satisfy themselves before answering, that they have received the correct Question Paper.
- Answers must be written in Blue/Black Ball Point Pen only; HB Pencil should be used to shade the answer sheet.
- Student will not be permitted to leave the examination hall before the allotted time.

Date : 25-Jan-2023

Full Signature of Student

Registrar
(Signature With Seal)

SANTOSH

Deemed to be University